

1 Install and Launch smartclient 8.0 Web Client on PC

1. There are several types of client software from **looksoftware**. This procedure deals with the **smartclient** Web client.

There are two presentation options available (from us) when using the internet to deploy the **smartclient** onto the user's PC. Both use the same deployment software.

This is an example of the "web client" presentation option in action.

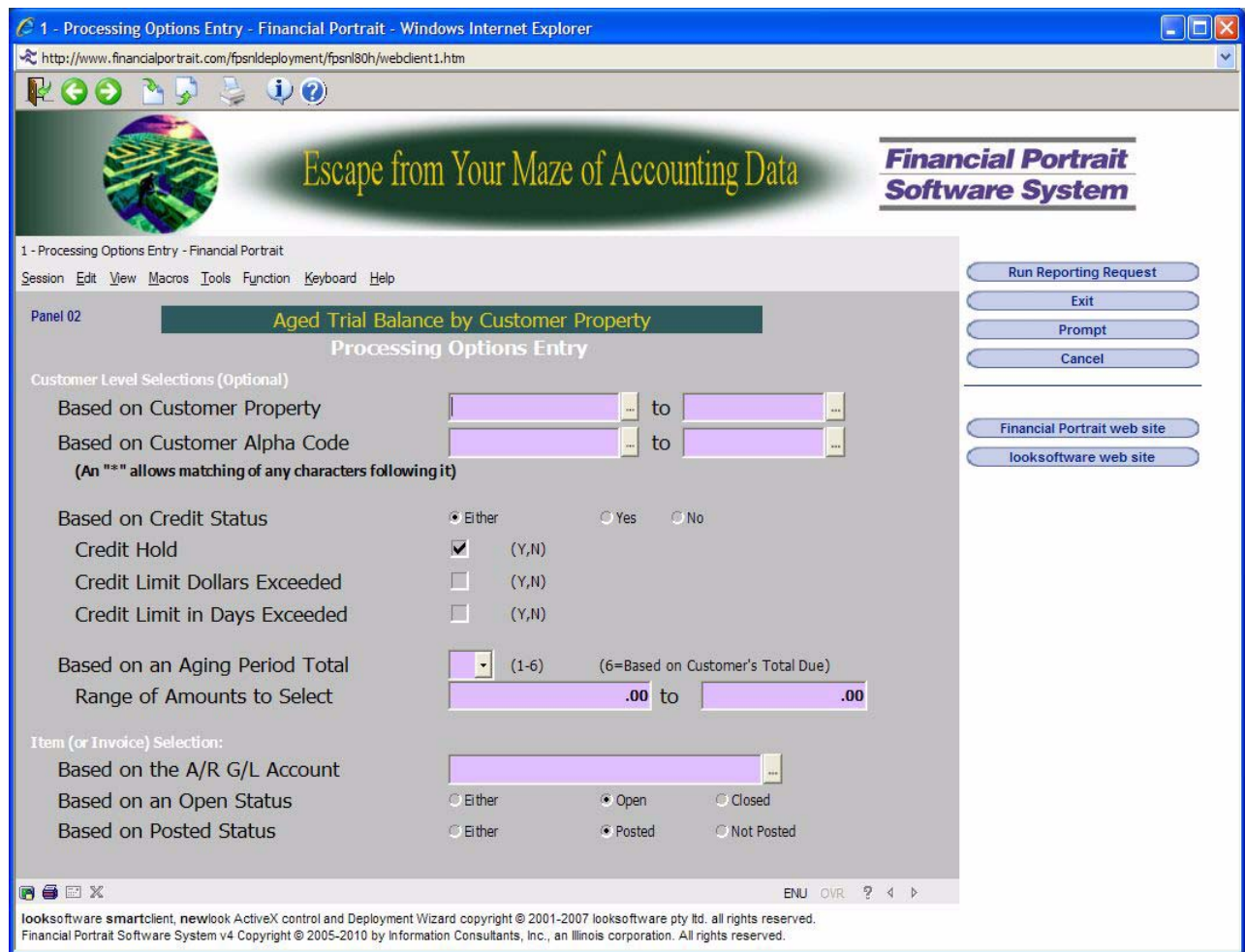

This is an example of the “via web” presentation option in action.

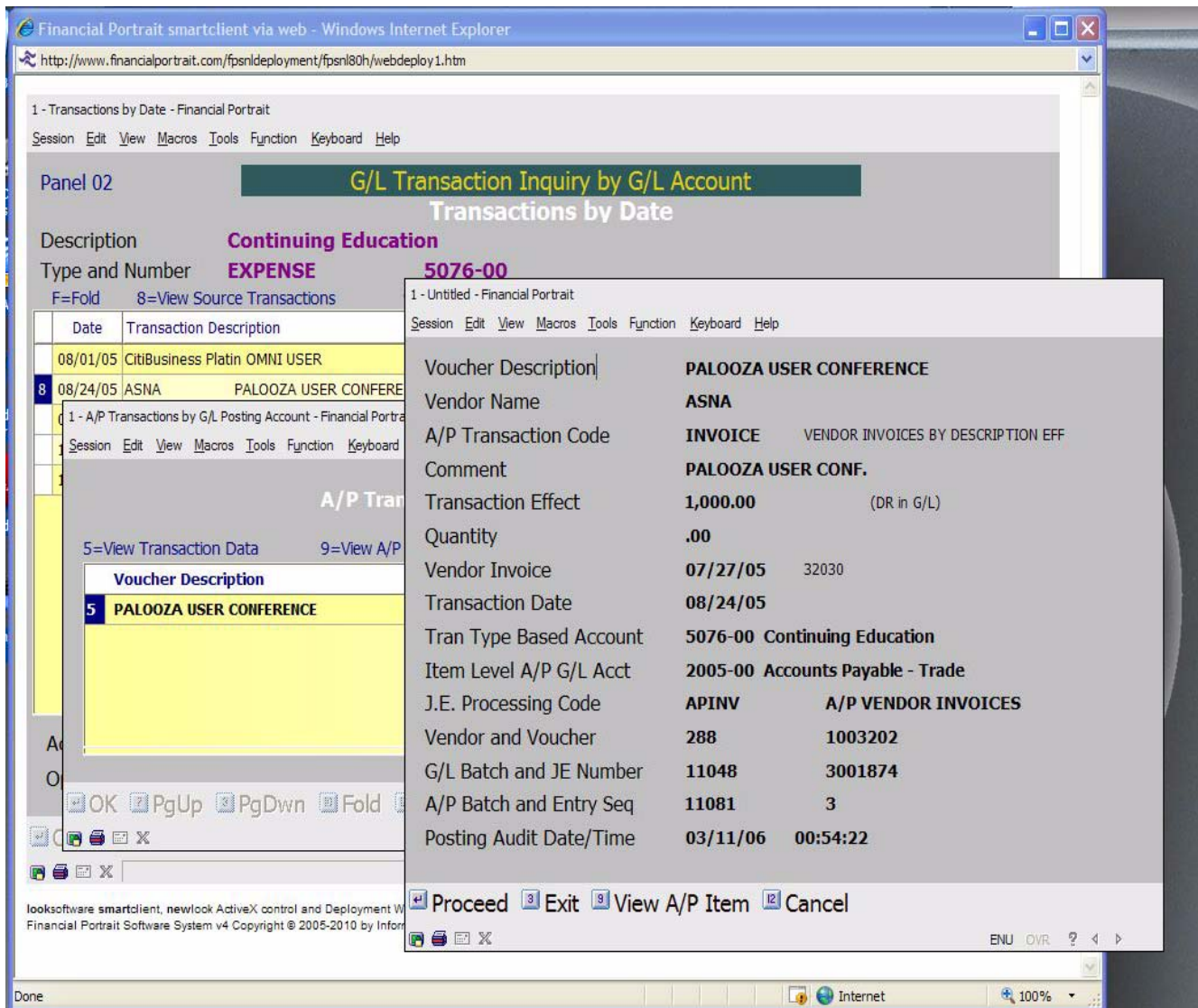

2. The web client is most applicable when a user needs temporary and/or remote access to an iSeries and Financial Portrait. It is easier to get loaded than the Windows client but has to rely on two servers instead of one.
3. A little about the web client:

The web client runs in the browser using an ActiveX control.

The software that is installed consists of the **smartclient** 8.0 web client software developed by **looksoftware** pty ltd and the Financial Portrait repository developed by Information Consultants, Inc. (an Illinois corporation).